

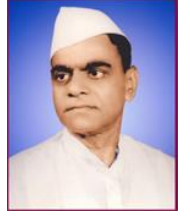

**JanataShikshanSanstha's**  
**KISAN VEER MAHAVIDYALAYA, WAI**



**Certificate Course Report**

**Supportive Documents for  
Certificate Course Annual Report**

**Certificate Course Annual Report includes-**

- 1. Short Report of the Particular Academic Year**
- 2. Notice regarding the Introduction date of the course**
- 3. Syllabus of the Course**
- 4. Course Objectives and Outcomes**
- 5. List of enrolled students.**
- 6. One Sample Certificate**
- 7. Result**

Kisan



Janta Shikshan Sanstha's

# KISAN VEER MAHAVIDYALAY, WAI

## Department of Statistics



### Certificate course in Ms-Excel in Statistics

Duration: 36 Clock Hours

Classes offered: B.Sc. I (A group)

#### Course Description:

The simple spreadsheet is one of the most powerful data analysis tools that exists, and it's available to almost anyone. An Excel Expert is a person who collects, organizes, and analyses data. There are various techniques of data analysis, which excel expert must understand in order to perform efficiently the ability to analyse data is a powerful skill that helps you make better decisions. This course will help to get practical with data analysis. This course is designed to give an introduction to basic spreadsheet tools and formulas so that we know the power of spreadsheets to analyse the data.

#### Course Objectives:

- Open an existing workbook and create a new workbook
- Enter text and formulas in to an Excel spreadsheet
- Enhance alpha and numeric date in an Excel Worksheet
- Move & Copy alpha and numeric data
- Construct formulas to manipulate numeric data in an Excel Worksheet
- Create a spreadsheet to tabulate and record numeric values
- Change the appearance of an Excel spreadsheet
- Use the print function to create a printable copy of data stored on an Excel Spreadsheet.
- Set up the chart function of Excel to represent numeric data in multiple formats.
- Differentiate between formulas and functions in Excel.
- Use at least four functions that are stored in Excel.
- Access and manipulate data using the database functions of Excel.

#### Course Content:

- Create a spreadsheet
- Enter data into a spreadsheet
- Using sort and filter
- Format cells, rows, columns, and entire worksheets
- Organizing and formatting worksheets
- Use formulas and functions for Statistics.
- Data analysis Using formulas and functions
- Previewing and printing worksheets
- Create charts and diagrams for your data

#### Course Outcome:

1. To create and design a spreadsheet for general office use.
2. To demonstrate the use of basic functions
3. To draw different charts for visualization of data
4. To use built functions of statistics

#### Examination System:

Exam is conducted along with Shivaji University practical exam.  
The exam is conducted in a practical manner.

Course Co-ordinator  
**Prof. B. B. Patkure**  
H.O.D.  
Dept. of Statistics



JanataShikshanSanstha's  
**KISAN VEER MAHAVIDYALAYA, WAI**

Department of Statistics



**“Certificate course in Ms-Excel in Statistics”**

**Course Report 2020-21**



## 2. Notice of the Course

Department of Statistics  
Kisan Veer Mahavidyalaya, Wai  
Date : 10/08/2020

All the students in B.Sc. **II** are hereby informed that Capsule Course in Computer entitled "MS-Excel in Statistics" is going to start from 15/08/2020. This course is compulsory for B.Sc. I (Statistics) Students. Due to COVID situation course will be conducted online.

  
Principal

Kisan Veer Mahavidyalay, Wai

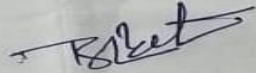

O/c  
11.8.2020

### 3. Syllabus of the Course

Kisan Veer Mahavidyalaya Wai  
Department of Statistics  
Syllabus of Ms-Excel in Statistics

- Create a spreadsheet
- Enter data into a spreadsheet
- Using sort and filter
- Format cells, rows, columns, and entire worksheets
- Organizing and formatting worksheets
- Use formulas and functions for Statistics.
- Data analysis Using formulas and functions
- Previewing and printing worksheets
- Create charts and diagrams for your data

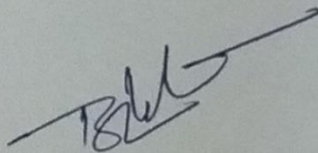

**Head**

Department of Statistics  
Kisan Veer Mahavidyalaya, Wai  
Dist. Solapur - 412801

27/3/2014

## 4. Objectives of the Course

### Certificate course in MS-Excel

The simple spreadsheet is one of the most powerful data analysis tools that exists, and it's available to almost anyone. An Excel Expert is a person who collects, organizes, and analyses data. There are various techniques of data analysis, which an excel expert must understand in order to perform efficiently the ability to analyse data is a powerful skill that helps you make better decisions. This course will help to get practical with data analysis. This course is designed to give an introduction to basic spreadsheet tools and formulas so that we know the power of spreadsheets to map the data.

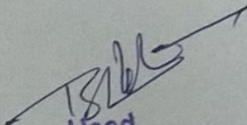
  
Head  
Department of Statistics  
Kisan Veer Mahavidyalaya, Wai  
Dist. Satara - 412803

Kisan

## 5. List of enrolled students

Janata Shikshan Sanstha's  
Kisan Veer Mahavidyalaya, Wai  
Department of Statistics  
List of Students (MS-Excel in Statistics Course 2020-21)

| sr. No. | Roll No. | Name of students            |
|---------|----------|-----------------------------|
| 1       | 1        | Jathar Mansee Pravin        |
| 2       | 3        | Mrugendra Tanaji Gurav      |
| 3       | 5        | Suraj bhingare              |
| 4       | 10       | Onkar Ramdas Borate         |
| 5       | 14       | Adsul Manasi Rajendra       |
| 6       | 15       | Mohite Akanksha mahadev     |
| 7       | 16       | Kochale Priti Dagadu        |
| 8       | 18       | HOGADE SHASHIKANT DATTATRAY |
| 9       | 26       | Kumbhar Sanika Tukaram      |
| 10      | 31       | DEVASHISH PRAKASH PISAL     |
| 11      | 38       | Shelar akanksha uttam       |
| 12      | 46       | Shinde Swarup Arun          |
| 13      | 52       | Ghadage Supriya Ashok       |
| 14      | 57       | Gaurav Rajendra Badadare    |
| 15      | 60       | Mandhare Shweta Shatrughna  |
| 16      | 67       | SHINDE MAYUR SUNIL          |
| 17      | 70       | pisal Dinesh Ananda         |
| 18      | 72       | Kadam Chuneshwar Vasant     |
| 19      | 76       | Sutar Aboli Arun            |
| 20      | 77       | Mahamuni tejas rajendra     |
| 21      | 78       | Sakshi sandip kharat        |
| 22      | 79       | SAWANT AKANKSHA SANJAY      |
| 23      | 84       | Sutar rajeev krishna        |
| 24      | 87       | BHOSALE VISHAL VISHNU       |
| 25      | 90       | Chavan Siddhi Santosh       |
| 26      | 93       | GAIKWAD SUMIT GIRISH        |
| 27      | 100      | Shinde anil krushna         |
| 28      | 104      | Praveen milind Tarate       |
| 29      | 115      | Pawar Pratik Dattatray      |
| 30      | 116      | Kumbhar Abhijit Shankar     |
| 31      | 119      | MOHITE SHAILESH LAXMAN      |
| 32      | 124      | Kumbhar Mangesh Krishnarao  |
| 33      | 125      | Pawar Karan Narayan         |
| 34      | 130      | Dhumal Manali Sunil         |
| 35      | 131      | SHINDE HARSHAD SHARAD       |
| 36      | 135      | Honkalasakar Nikhil Sanjay  |
| 37      | 136      | Pisal Sushma Ajit           |
| 38      | 140      | Sasane dipak sanjay         |
| 39      | 141      | Neha Nandu sutar            |
| 40      | 142      | Wakale Sarita Shivaji       |
| 41      | 144      | Shaikh Bilal Salauddin      |

|    |     |                              |
|----|-----|------------------------------|
| 42 | 154 | Yadav Pranoti Mohan          |
| 43 | 159 | Prakash Ramchandra Prajapati |
| 44 | 161 | Bhoite Arjun Rajendra        |
| 45 | 161 | Krushna Dagdu Raut           |
| 46 | 164 | Bhandirge Dhanshree Rajendra |
| 47 | 168 | Salunkhe Sushant Santaji     |
| 48 | 171 | Manasi balkrushna rajpure    |
| 49 | 172 | Rajpure sahil somanath       |
| 50 | 174 | Rajpure Prem Jitendra        |
| 51 | 180 | Bagal adarsh shivaji         |
| 52 | 198 | Bhilare Aaditya Vijay        |
| 53 | 208 | Kazi ayan latif              |
| 54 | 211 | More Rohan Ganesh            |
| 55 | 212 | Panse Ashutosh Vinod         |
| 56 | 221 | Mandhare Shubham Dattatray   |
| 57 | 224 | Jadhav Rohit Sachin          |
| 58 | 228 | Ravina Dayanand Thombare     |
| 59 | 231 | Mohite Akanksha Ashok        |
| 60 | 233 | Mandhare sayali dilip        |
| 61 | 236 | Wagh omkar ajit              |
| 62 | 237 | Wagh Omkar Shivaji           |
| 63 | 239 | Bhosale Dhanshree subodh     |
| 64 | 255 | Sahil shantaram tike         |
| 65 | 257 | Suyog Pramod More            |
| 66 | 258 | Gouri Rajendra Rajpure       |
| 67 | 262 | KHARAT SUYOG BAPURAO         |
| 68 | 264 | PATODE PRATHMESH DINESH      |
| 69 | 269 | Pravin Ramesh Shinde         |
| 70 | 270 | Pritam Sanjay Mahangade      |
| 71 | 273 | Yamgar pranav pravin         |
| 72 | 281 | Dhanawde Ankita Mahadev      |
| 73 | 284 | Thombare Madhavi Dipak       |
| 74 | 285 | Salunkhe Aditya Ramesh       |
| 75 | 286 | Sonawale Priti Kisan         |

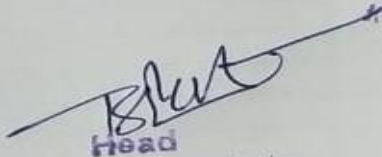
  
 Head  
 Department of Statistics  
 Kisan Veer Mahavidyalaya, Wai  
 Dist. Satara - 412802



## 6. One Sample Certificate



Kisan Veer

## 7. Result

Janata Shikshan Sanstha's  
Kisan Veer Mahavidyalaya, Wai  
Department of Statistics  
Marksheet of MS-Excel in Statistics Course 2020-21

| Roll No. | Marks |
|----------|-------|
| 1        | 10    |
| 3        | 10    |
| 5        | 9     |
| 10       | 7     |
| 14       | 10    |
| 15       | 8     |
| 16       | 10    |
| 18       | 10    |
| 26       | 9     |
| 31       | 8     |
| 38       | 8     |
| 46       | 8     |
| 52       | 7     |
| 57       | 8     |
| 60       | 8     |
| 67       | 8     |
| 70       | 8     |
| 72       | 8     |
| 76       | 8     |
| 77       | 8     |
| 78       | 9     |
| 79       | 10    |
| 84       | 7     |
| 87       | 9     |
| 90       | 10    |
| 93       | 10    |
| 100      | 8     |
| 104      | 8     |
| 115      | 10    |
| 116      | 10    |
| 119      | 9     |
| 124      | 6     |
| 125      | 10    |
| 130      | 10    |
| 131      | 9     |
| 135      | 8     |
| 136      | 8     |
| 140      | 5     |
| 141      | 8     |
| 142      | 9     |
| 144      | 8     |

|     |    |
|-----|----|
|     | 10 |
| 154 | 8  |
| 159 | 9  |
| 161 | 10 |
| 161 | 9  |
| 164 | 10 |
| 168 | 8  |
| 171 | 9  |
| 172 | 10 |
| 174 | 6  |
| 180 | 8  |
| 198 | 8  |
| 208 | 10 |
| 211 | 9  |
| 212 | 8  |
| 221 | 9  |
| 224 | 10 |
| 228 | 8  |
| 231 | 8  |
| 233 | 8  |
| 236 | 9  |
| 237 | 8  |
| 239 | 10 |
| 255 | 9  |
| 257 | 8  |
| 258 | 8  |
| 262 | 5  |
| 264 | 9  |
| 269 | 9  |
| 270 | 8  |
| 273 | 8  |
| 281 | 9  |
| 284 | 9  |
| 285 | 10 |
| 286 |    |

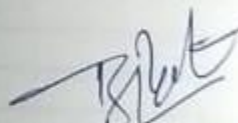
  
 course w-ordin  
 Head  
 Department of Statistics  
 Kisan Veer Mahavidyalaya  
 Dist. Satara - 412803